

PLAN SHOWING THE PROPOSED CONSTRUCTION OF HOUSE
 IN S.NO.239/2B, AT PLOT NO.18, KARPAGAMBAL NAGAR, OF
 KOTTIVAKKAM VILLAGE, TAMBARAM TALUK, KANCHEEPURAM
 DISTRICT.

Area	Statement	Sq.ft.	Sq.mt.
Plot	Area	3510	326
Ground Floor	Area	1375	128
First Floor	Area	1458	135
Open Space		2135	198
F. S. I. 0.81,	Coverage	41%	

CMDA "A" CHANNEL
 C. No. A/29003/04
 Scrutiny Pn / Revised Plan
 P. A. [Signature]
 A.P. [Signature] D.P.

SCHEDULE OF JOINERY

Item	Description	Width (in Mts)	Height (in Mts)
MD	MAIN DOOR	1.00	2.13
D1	DOOR	0.91	2.13
D2	DOOR	0.76	1.83
W	WINDOW	1.37	1.37
W1	WINDOW	1.22	1.37
W2	WINDOW	0.91	0.76
V	VENTILATOR	0.61	0.45
GD	GRILLDOOR	0.91	2.13
GW	GRILLWINDOW	1.37	1.37

STAIRCASE DETAILS:
 Width 83 cm
 Tread 23 cm
 Raise 17 cm

COLOUR INDEX:
 Proposed [Symbol]
 Road [Symbol]
 Boundary [Symbol]

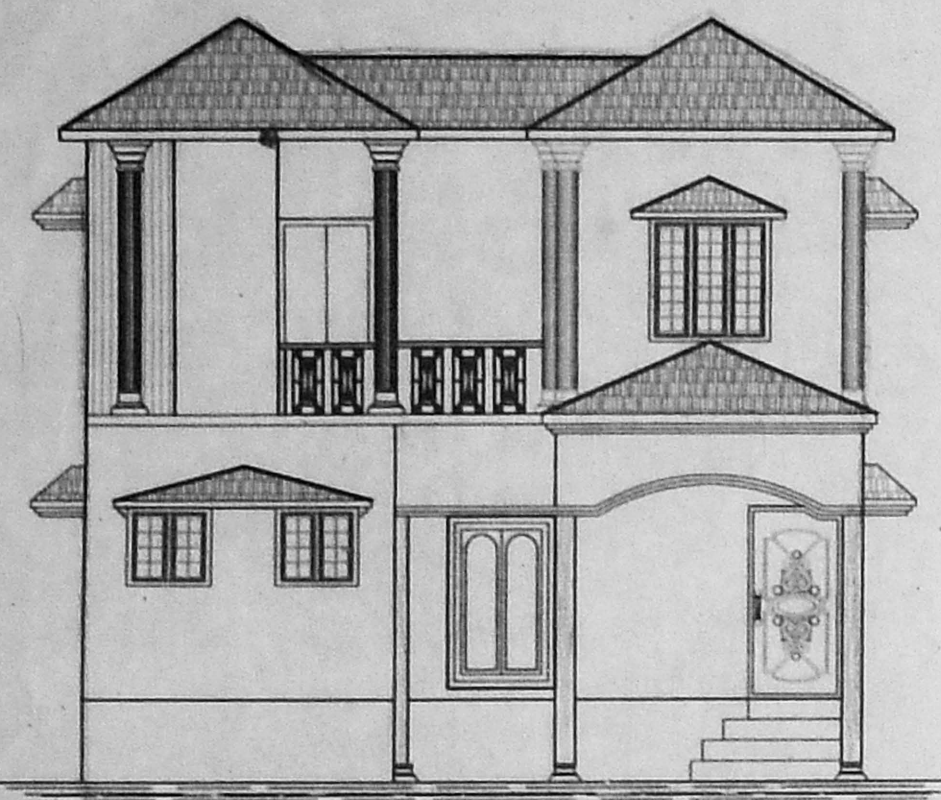
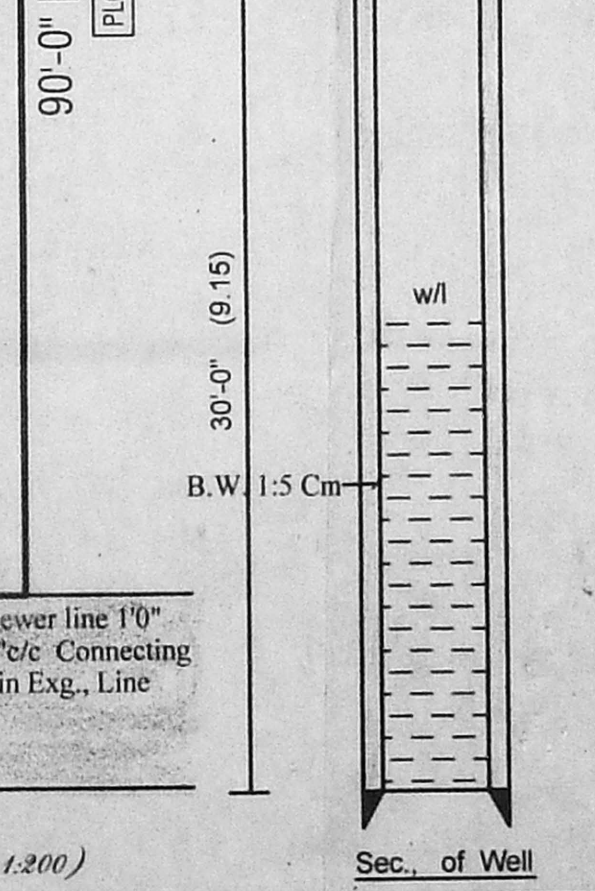
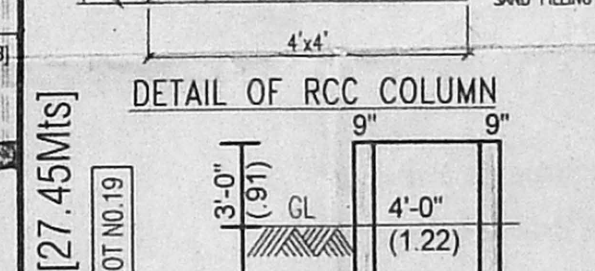
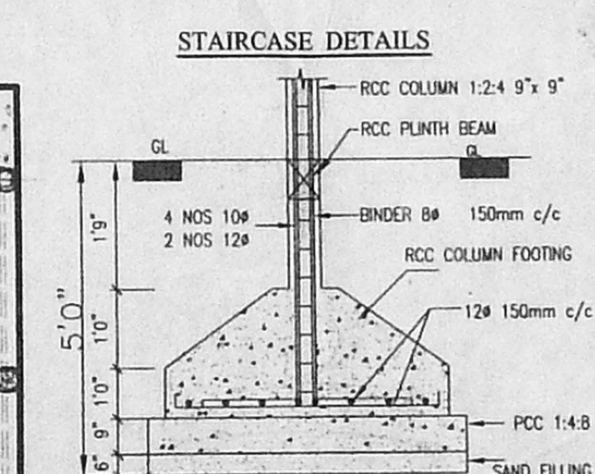
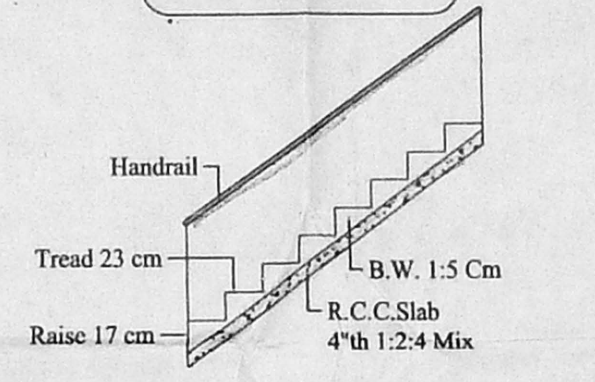

Elevation

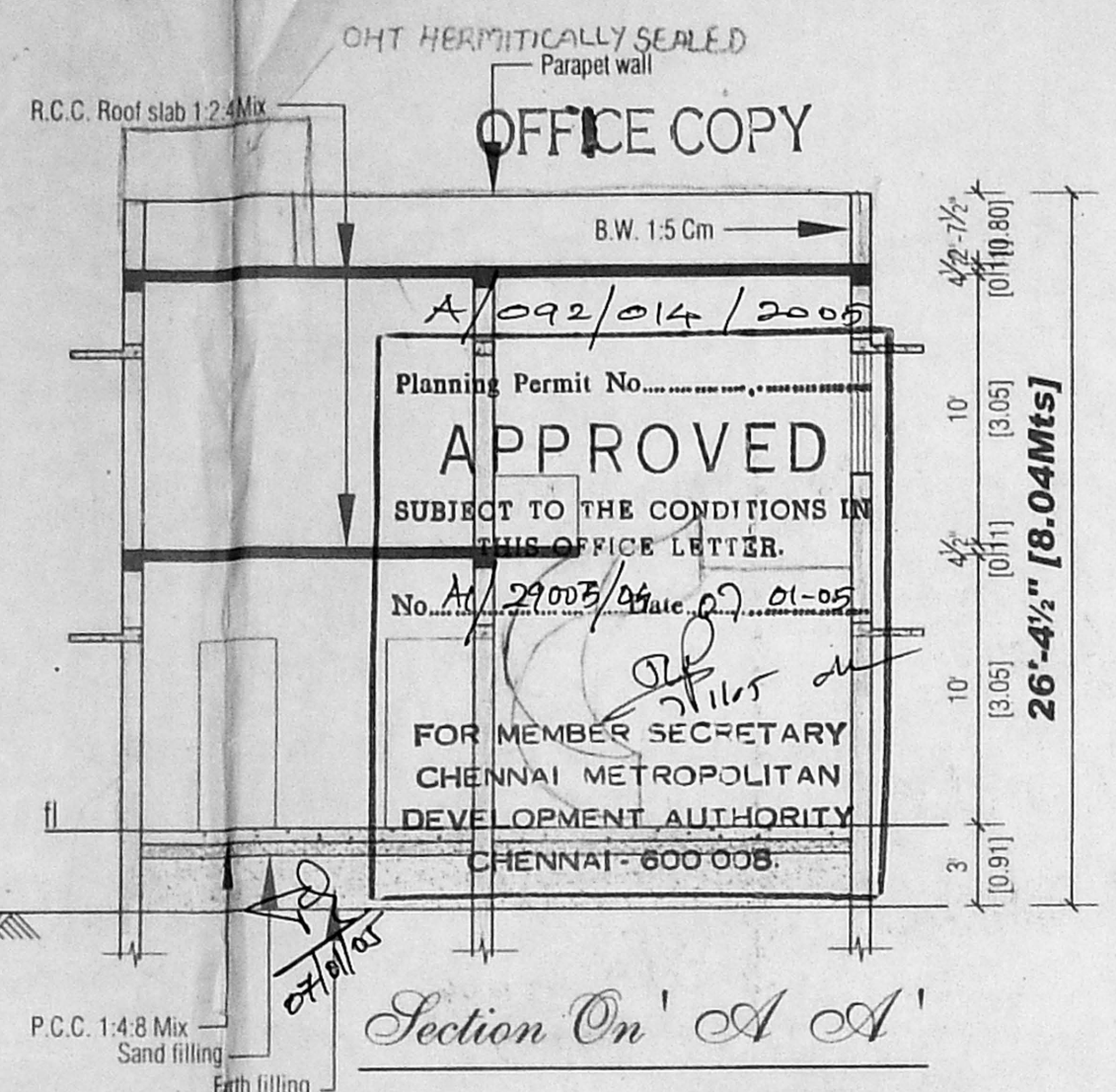

Section On 'A A'

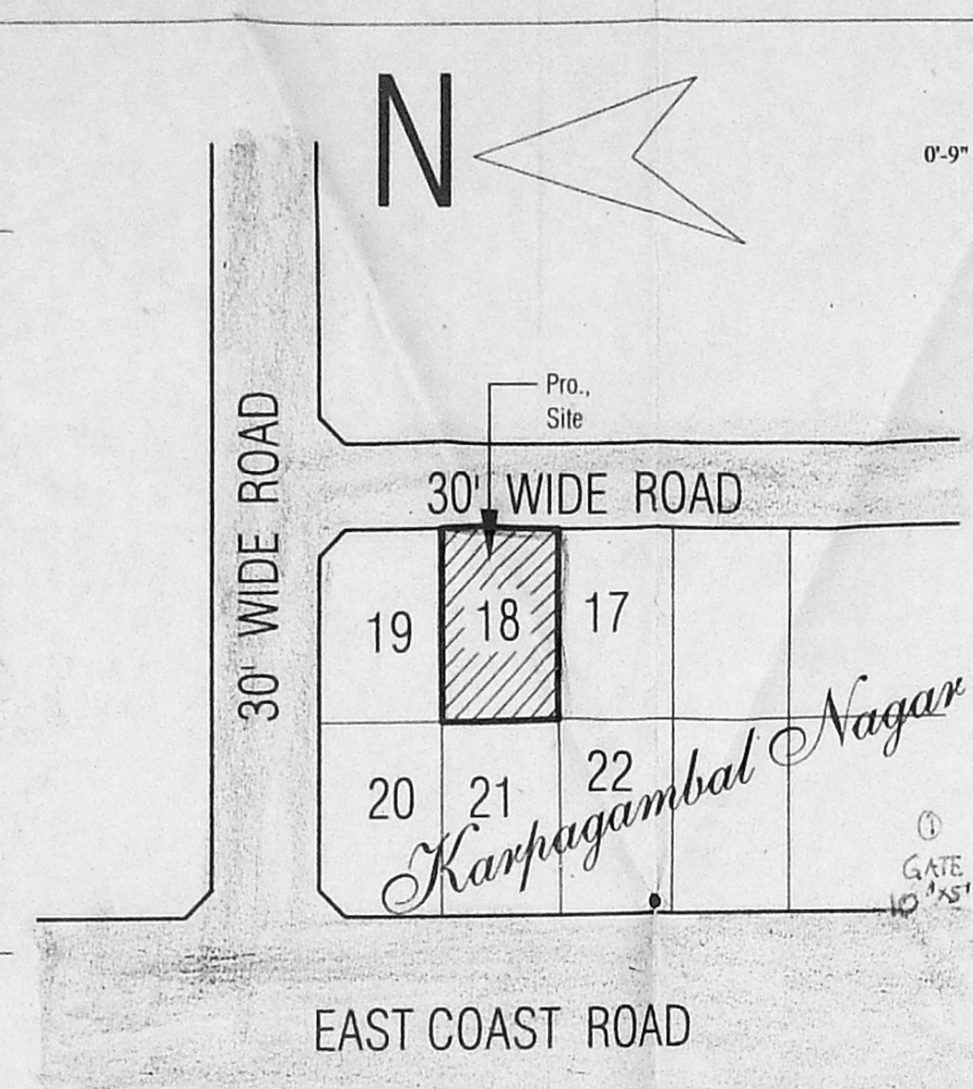

Key Plan (Not To Scale)

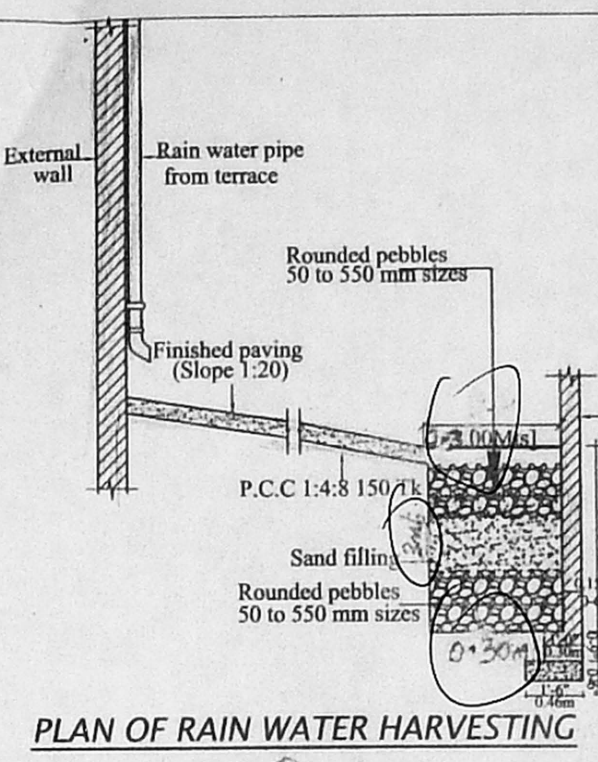

PLAN OF RAIN WATER HARVESTING

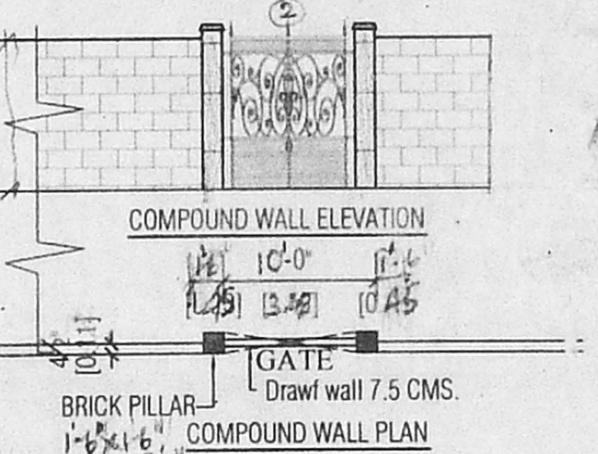

COMPOUND WALL ELEVATION
 COMPOUND WALL PLAN

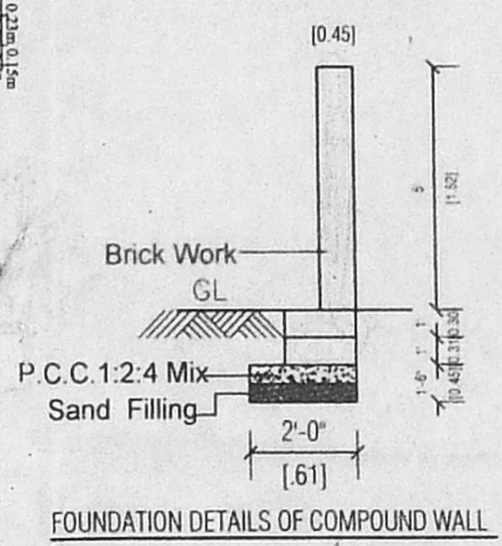

FOUNDATION DETAILS OF COMPOUND WALL

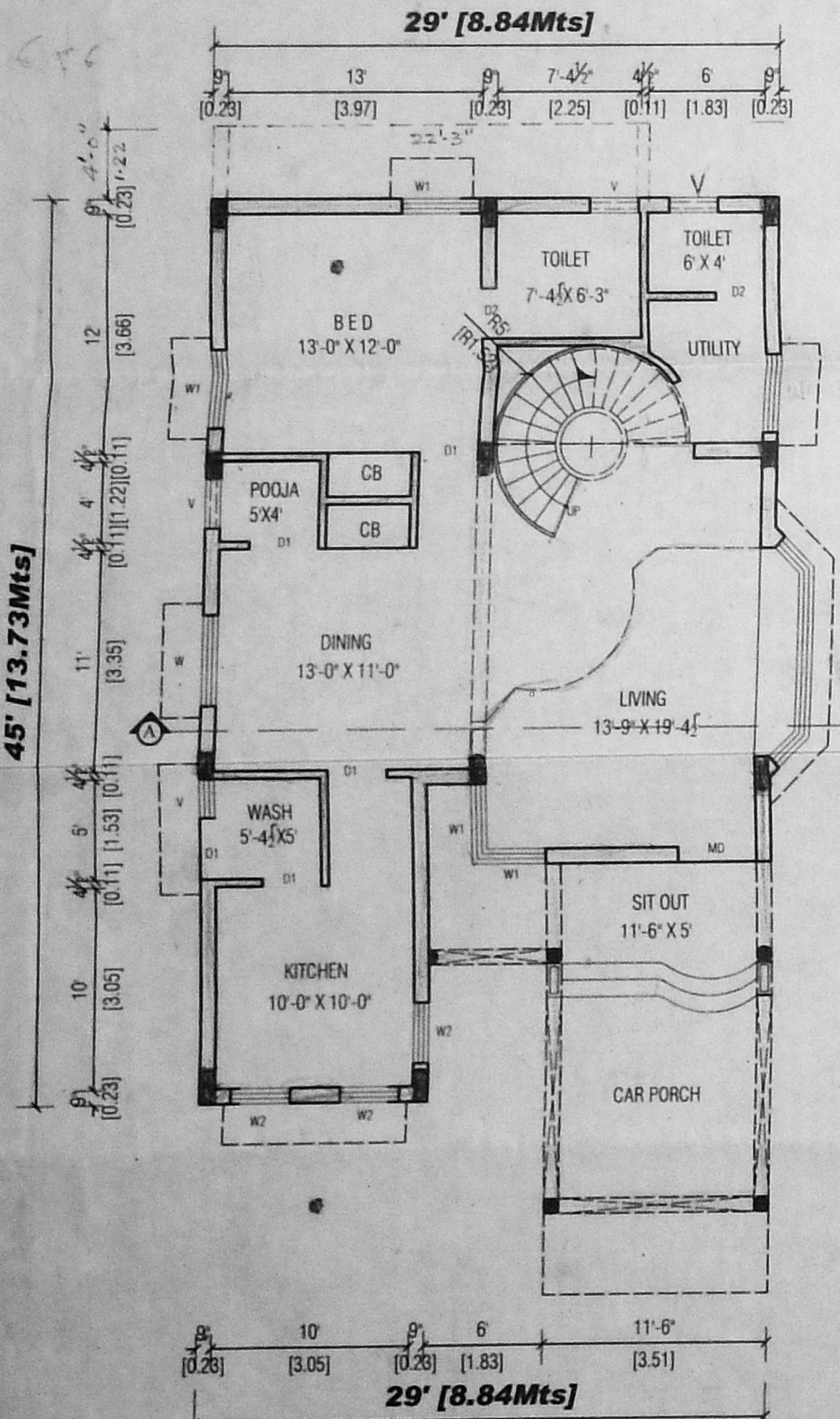

Ground Floor Plan (Scale 1:100)

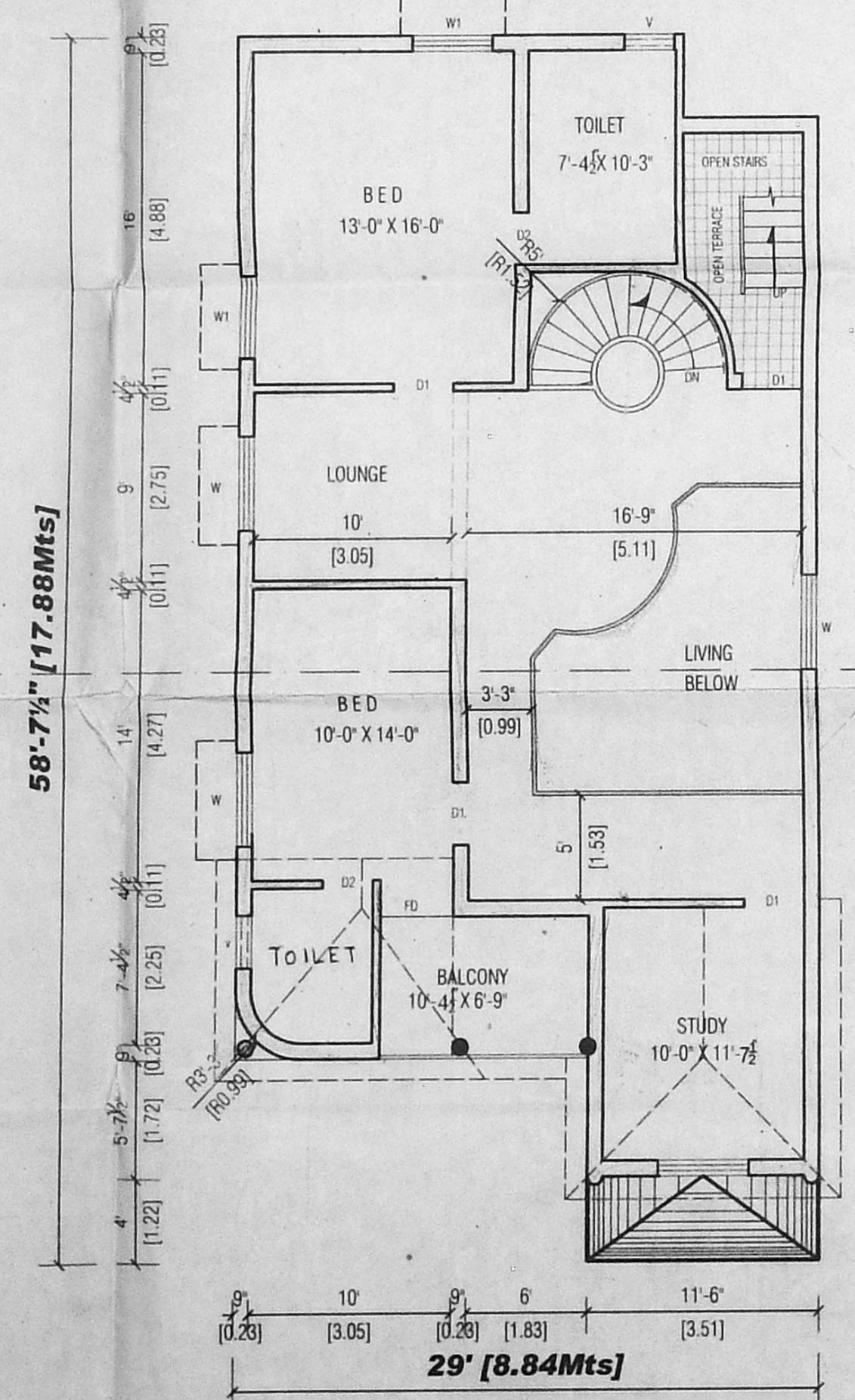

First Floor Plan

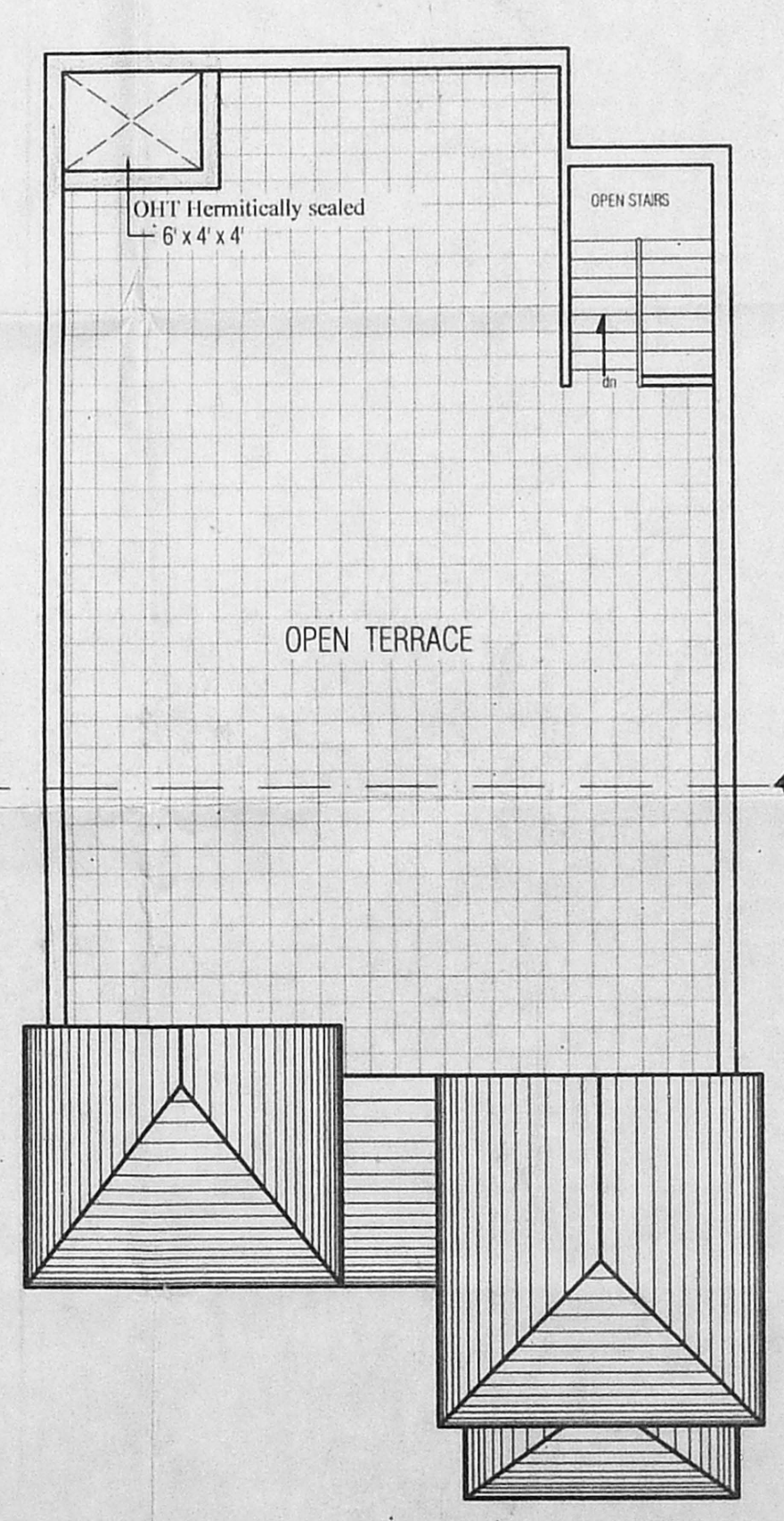

Terrace Plan

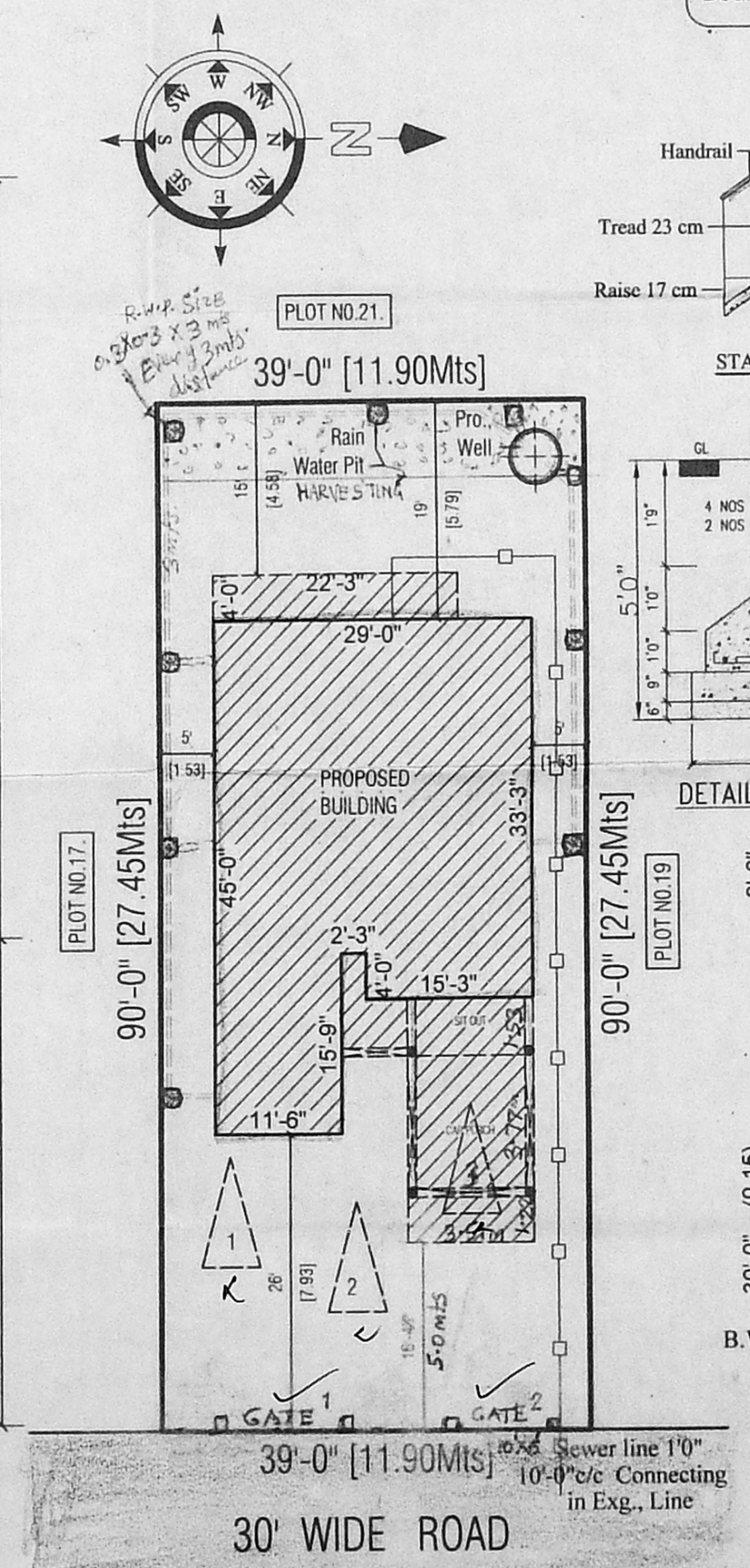

Site Plan (Scale 1:200)

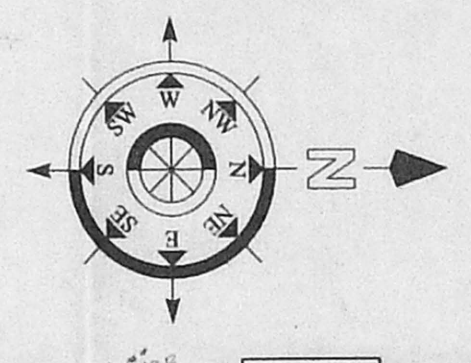

Plot No. 21

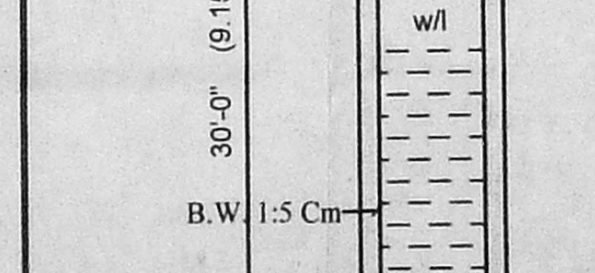
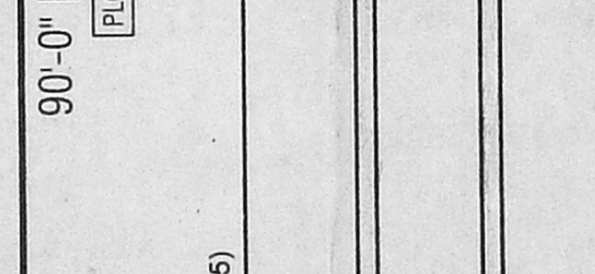
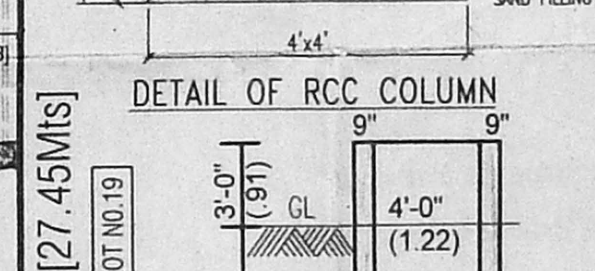
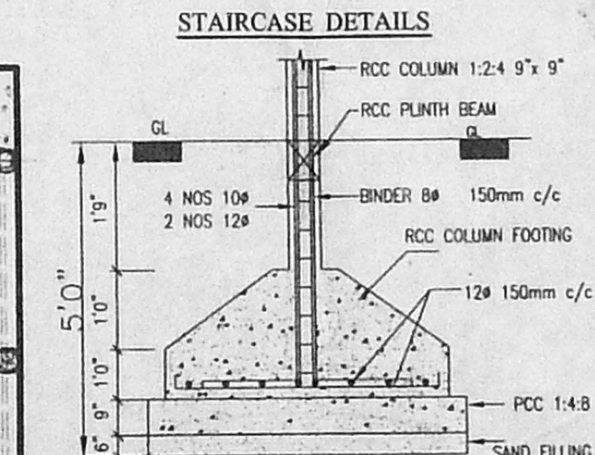

Sec. of Well

SANCTIONING AUTHORITY

[Signature]
 R. Vartini Pandian
 OWNER SIGNATURE

P. RAGHU
 CONSULTING ENGINEER & LICENSED SURVEYOR
 TAMBARAM MUNICIPALITY, L.NO.267/966/89
 PALLAVARAM MUNICIPALITY, ROC NO.3422/95,
 ALLANDUR MUNICIPALITY, K.DIS NO.5597/2000
 OFFICE: SREE BALAJI DESIGNS,
 H.O. 243, VELACHERY MAIN ROAD, SELAYUR, CHENNAI - 73.
 PHONE : 2239 7226 & 2239 3090
 B.O.11, KAKKAN STREET, TAMBARAM, CHENNAI - 45.
 PHONE : 2226 1981

LICENSED SURVEYOR

DRAWING NO. 194, 19-8-2004